

FRONT ELEVATION

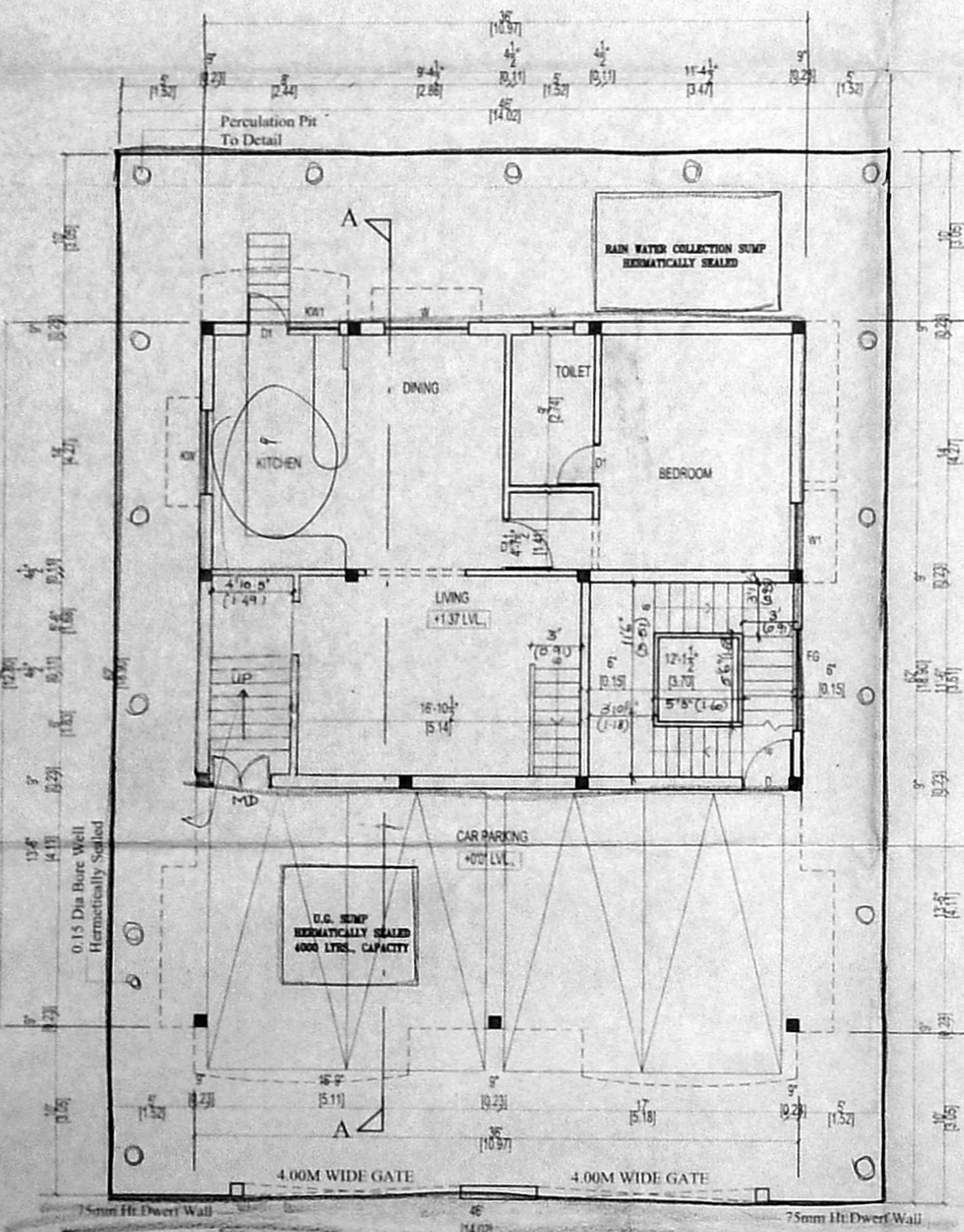

SITE CUM STILT CUM GROUND FLOOR PLAN

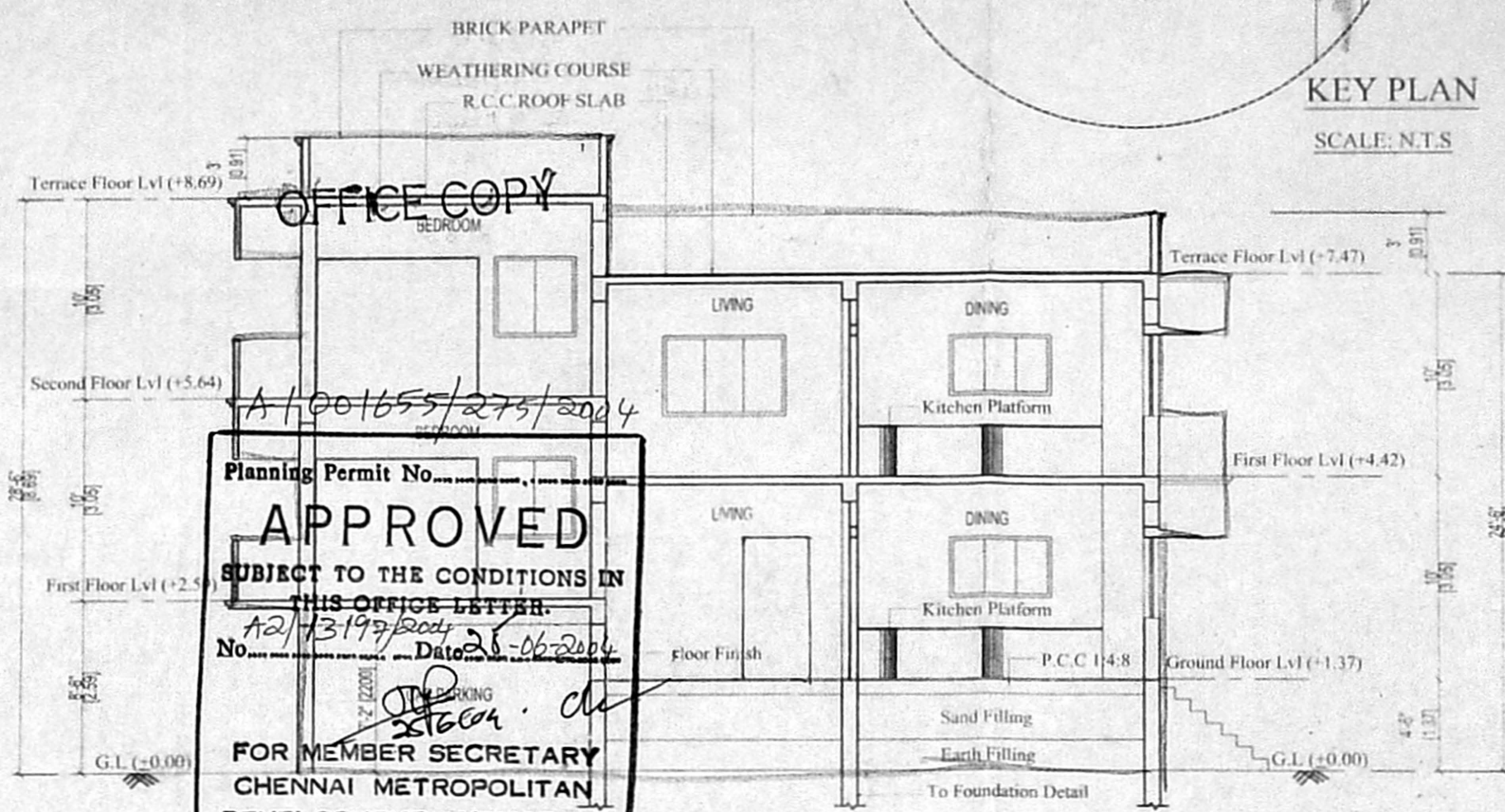

SECTION ON 'AA'

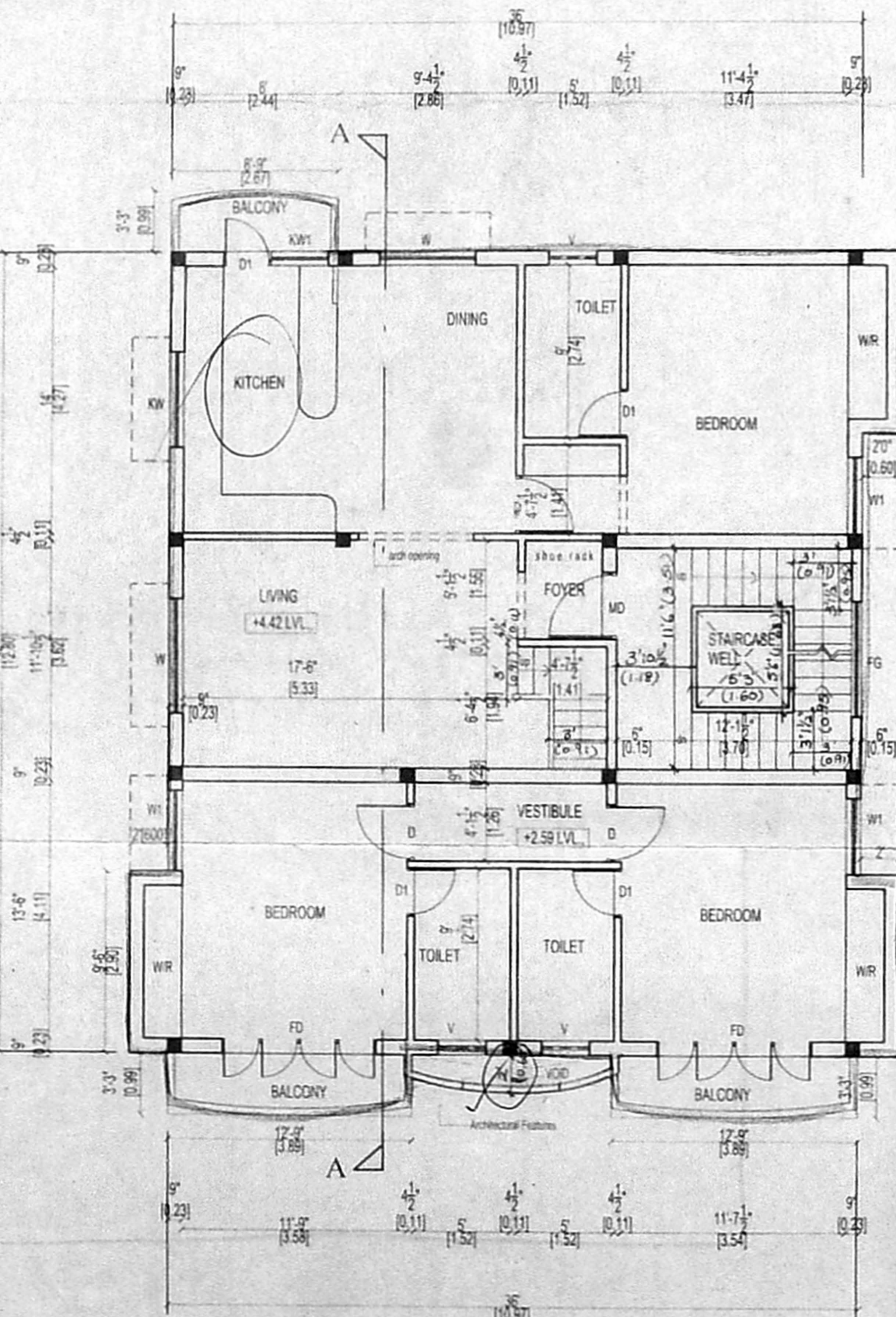

FIRST FLOOR PLAN

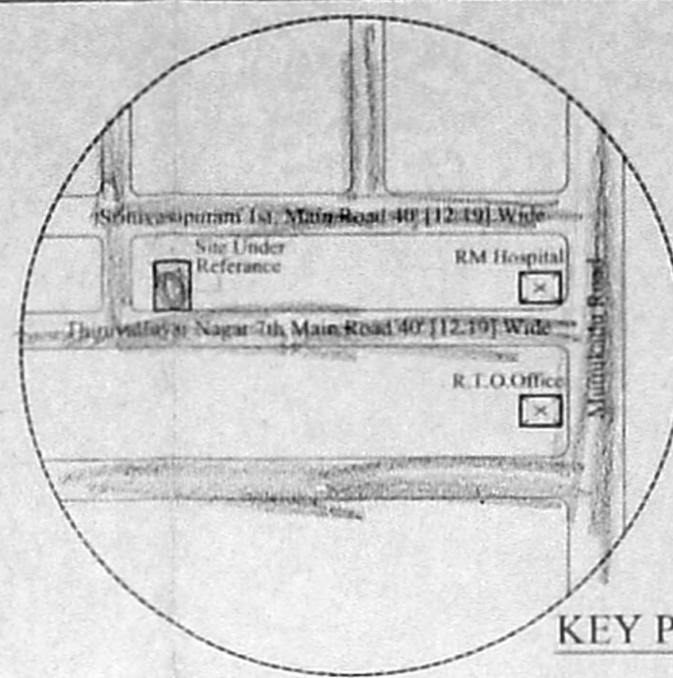

KEY PLAN

RAIN WATER COLLECTION SUMP DETAIL (SCIENTIFICALLY SEALED)

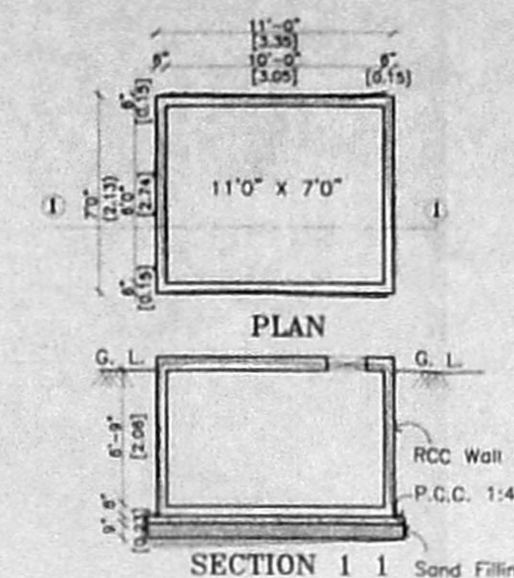

SECTION OF COMPOUND WALL (SCALE: 1:100)

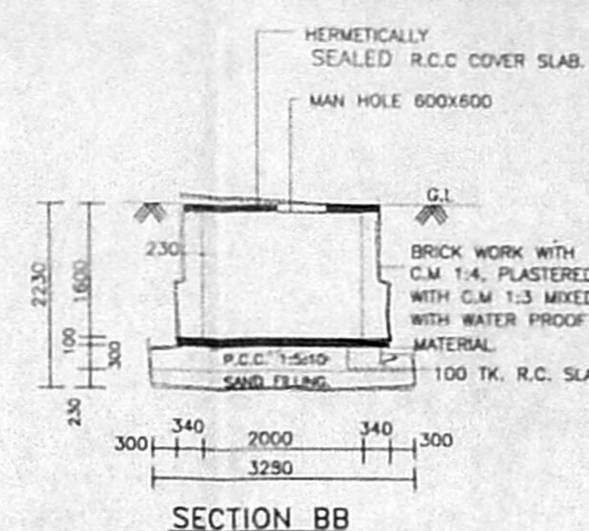

SECTION BB

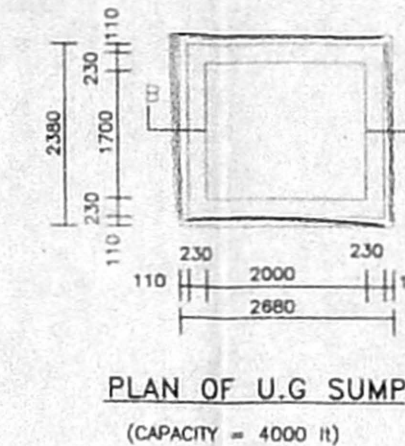

PLAN OF U.G. SUMP (CAPACITY = 4000 lt)

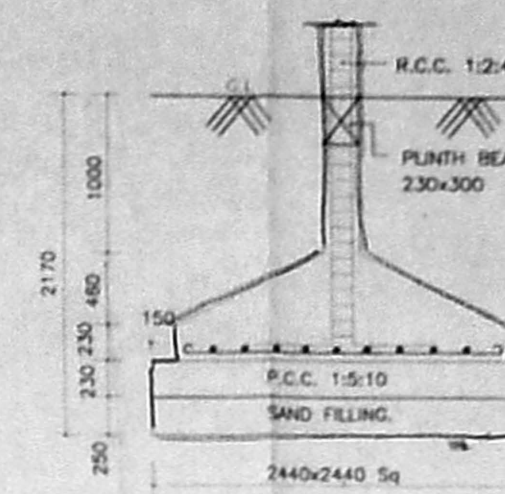

FOUNDATION DETAIL

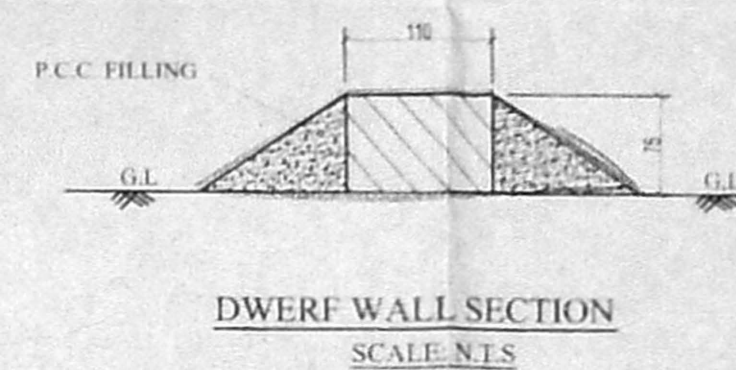

DWERG WALL SECTION (SCALE: N.T.S.)

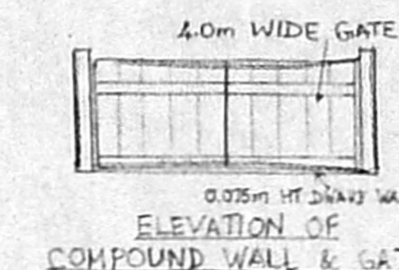

ELEVATION OF COMPOUND WALL & GATE

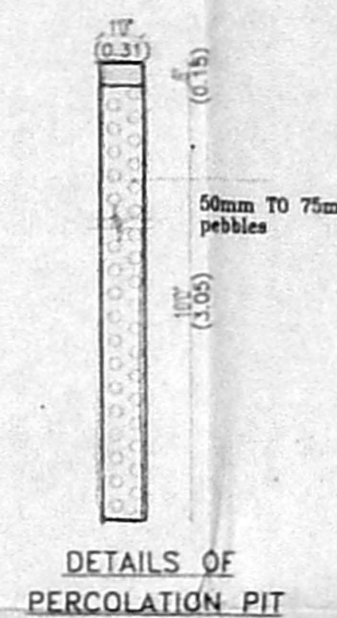

DETAILS OF PERCOLATION PIT

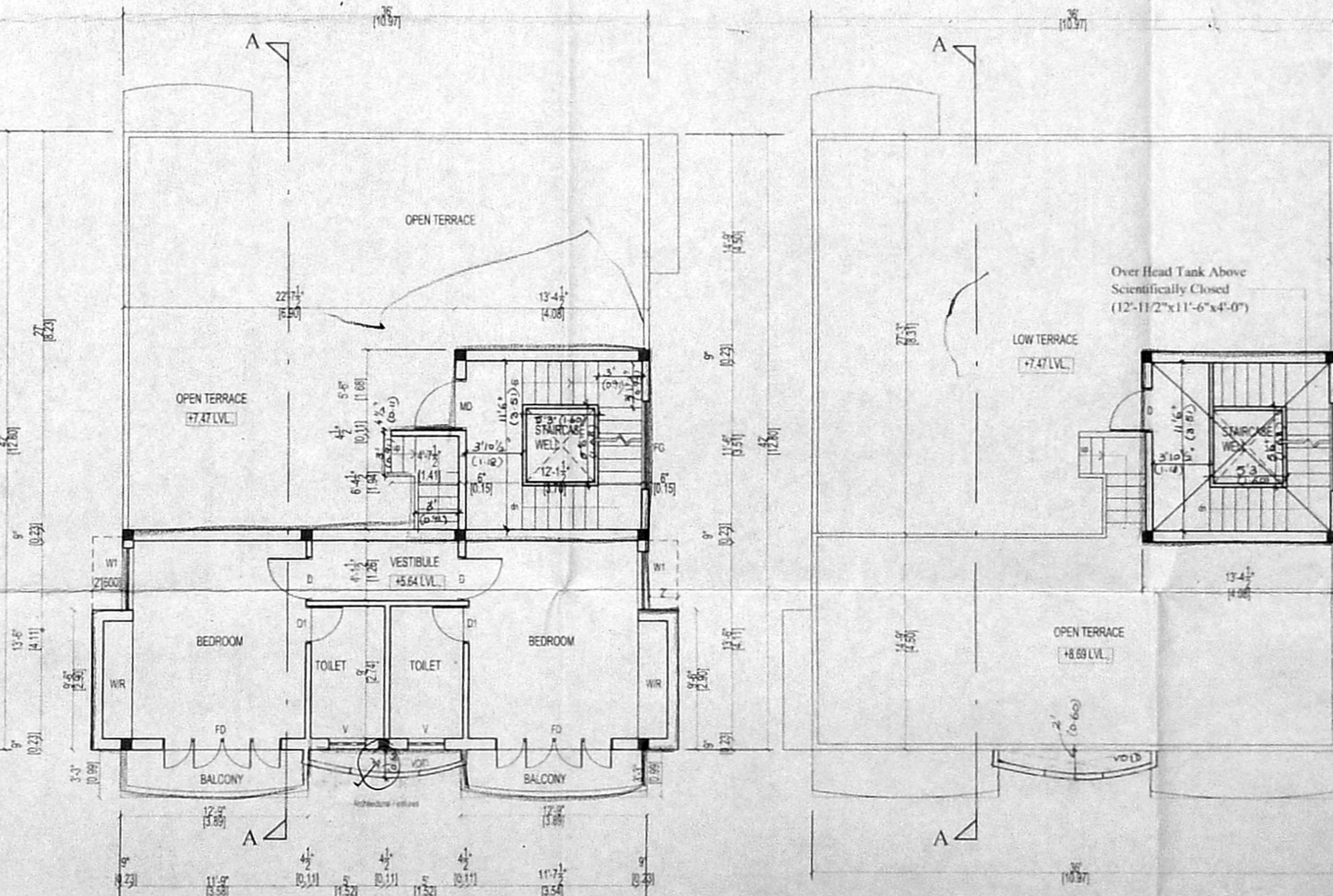

TERRACE FLOOR PLAN

SPECIFICATION:

- Foundation with R. C. C. Footings & Columns over P. C. C. & Sand Filling.
- Bk. work in S. Structure, basement and parapet wall etc. to be in C.M. 1:6.
- R. C. C. Plinth beam, lintel, sill, and door and window etc. to be in C.C. 1:2:4.
- Mosaic flooring in C.M. 1:4.
- All wood work are in teak and country wood.
- Weathering course in L.M. and rain cornice in P.C.C. laid to slope.

SCHEDULE OF JOINERY

TYPE	DESCRIPTION	SIZE
MD	MAIN DOOR	1.05 X 2.13
D1	DOOR	0.91 X 2.13
D2	DOOR	0.76 X 2.13
W	WINDOW	1.52 X 1.37
W1	WINDOW	1.22 X 1.37
KW	KIT. WINDOW	1.52 X 0.91
KW1	KIT. WINDOW	0.91 X 0.91
FD	FRENCH DOOR	2.44 X 2.13
V	VENTILATOR	0.60 X 0.91

AREA STATEMENT:

LAND EXTENT	2852.00 Sqft.	264.96 Sqm.
GROUND FLOOR	999.00 Sqft.	92.81 Sqm.
FIRST FLOOR	1676.00 Sqft.	155.70 Sqm.
SECOND FLOOR	825.00 Sqft.	76.64 Sqm.
TOTAL	3500.00 Sqft.	325.15 Sqm.
PROVIDED F.S.I.		1.23
PLOT COVERAGE		58.76%

COLOR INDEX:

PROPOSED ROAD	
SITE BOUNDARY	

PLAN SHOWING FOR THE PROPOSED RESIDENTIAL BUILDING AT PLOT No: 7A, THIRUVALLUVAR NAGAR, 7th MAIN ROAD, SRINIVASAPURAM, THIRUVANMIYUR, CHENNAI-600 041. VILLAGE No: 140, COMPRISED IN S.No: 220 (Part) SAIDAPET TALUK, DIVISION No: 155. ZONE - X

SUB DIVISION SANCTION VIDE FILE NO: T10/SD143/04 Dt 24.3.04

SCALE: 1" = 8' 0" (1:100) DATE: 15.04.2004

NORTH POINT

OWNER: *M. Chari*

N

LICENSED SURVEYOR

N.A. RAMIYAN
 N.A. RAMIYAN M.A.M.A.M.C.E.
 ARCHITECT-LICENSED SURVEYOR
 COUNCIL REG. NO. CA/90/13127
 CORPORATION OF CHENNAI
 REG. NO. WD/1/100590
 6, 14th CROSS ST, CHENNAI-28.
 PHONE: 52101385